







Copyright ©
 contractors to check all dimensions on site and any
 discrepancies to be reported immediately to the
 architect. Only figured dimensions are to be worked
 from except for profile work to timber details.

- DRAWING KEY**
-  Existing walls
 -  Proposed walls
 -  Demolition
 -  Floor infill
 -  Theatre Use
 -  Community Art Center Use
 -  Office Use

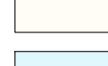

Ground Floor

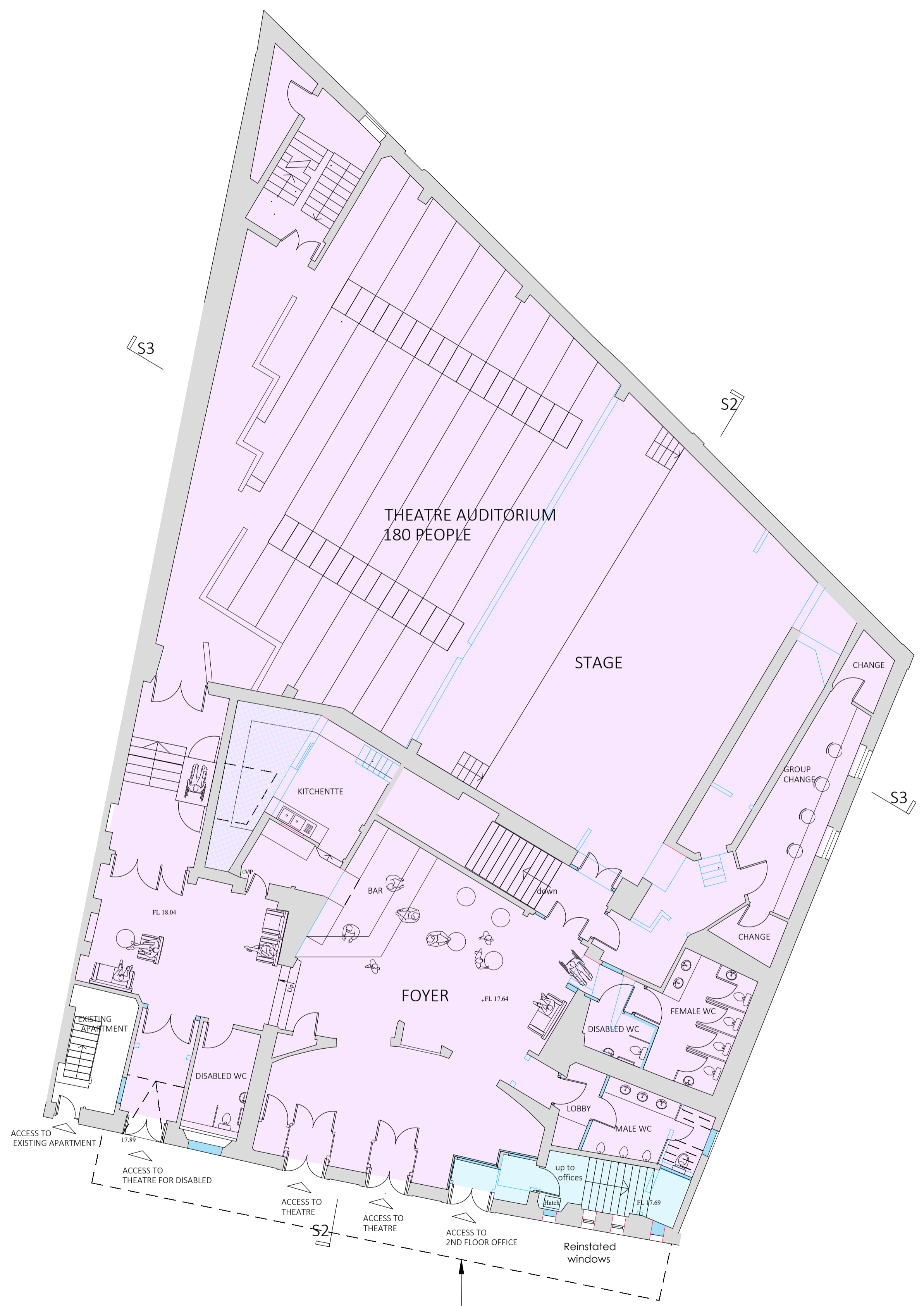
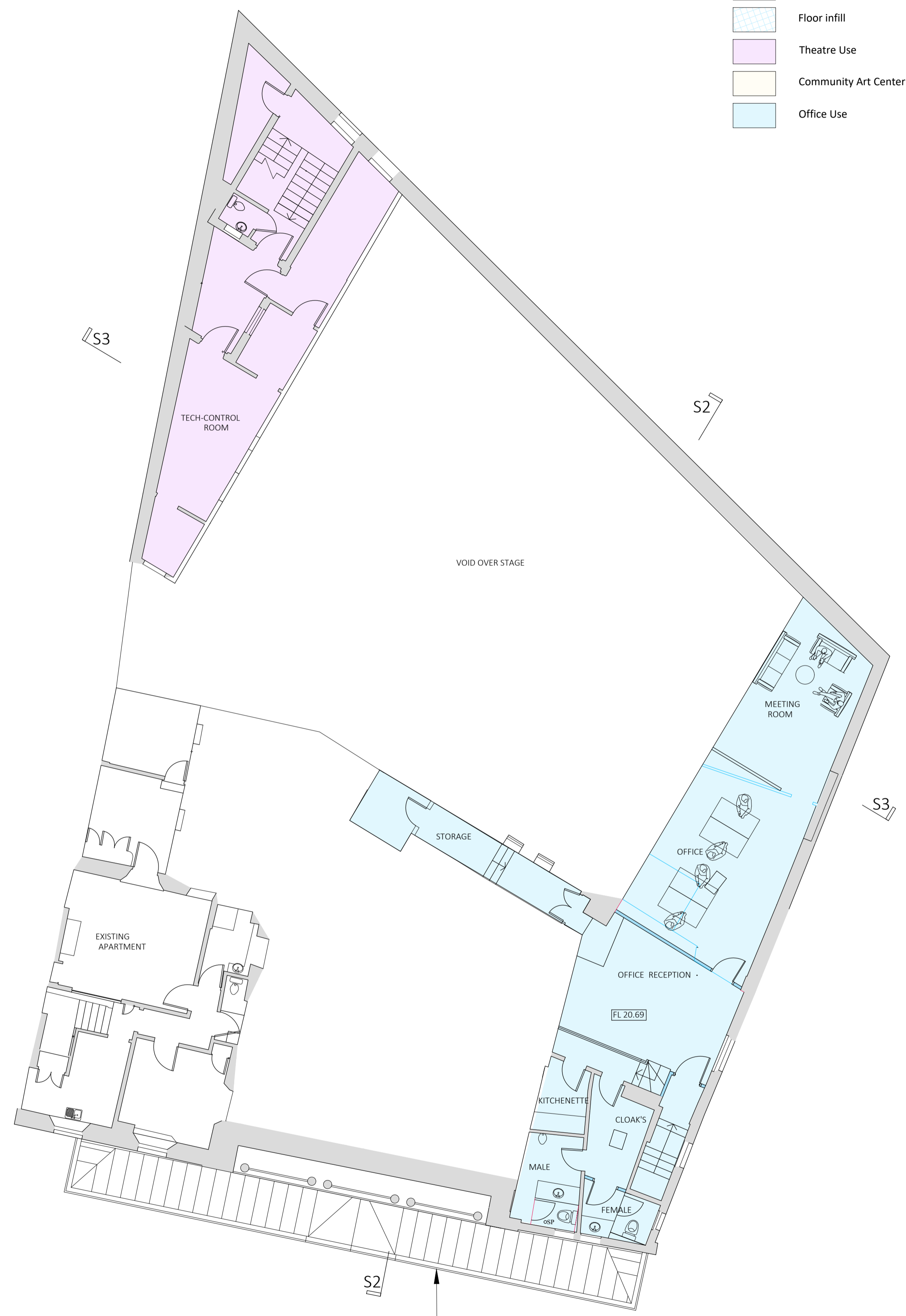

First Floor

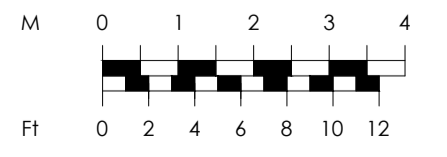

1:100

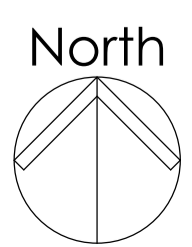

revisions:

status:
 PLANNING

project:
 Alterations and change of use of
 the present Cinema to form
 Theatre, Community Art Center
 and Office space.
 Abbey Road, Torquay

drawing title:
 Ground and First Floor Plan

scale:
 1/100 @ A1

P03

job no:
 2456

date:
 June 2022

rev:

narracotts
 architects
 2nd Floor, Harbour Point,
 Victoria Parade, Torquay.

E : architects@narracotts.co.uk
 W : www.narracotts.co.uk
 T : 01803 293224

